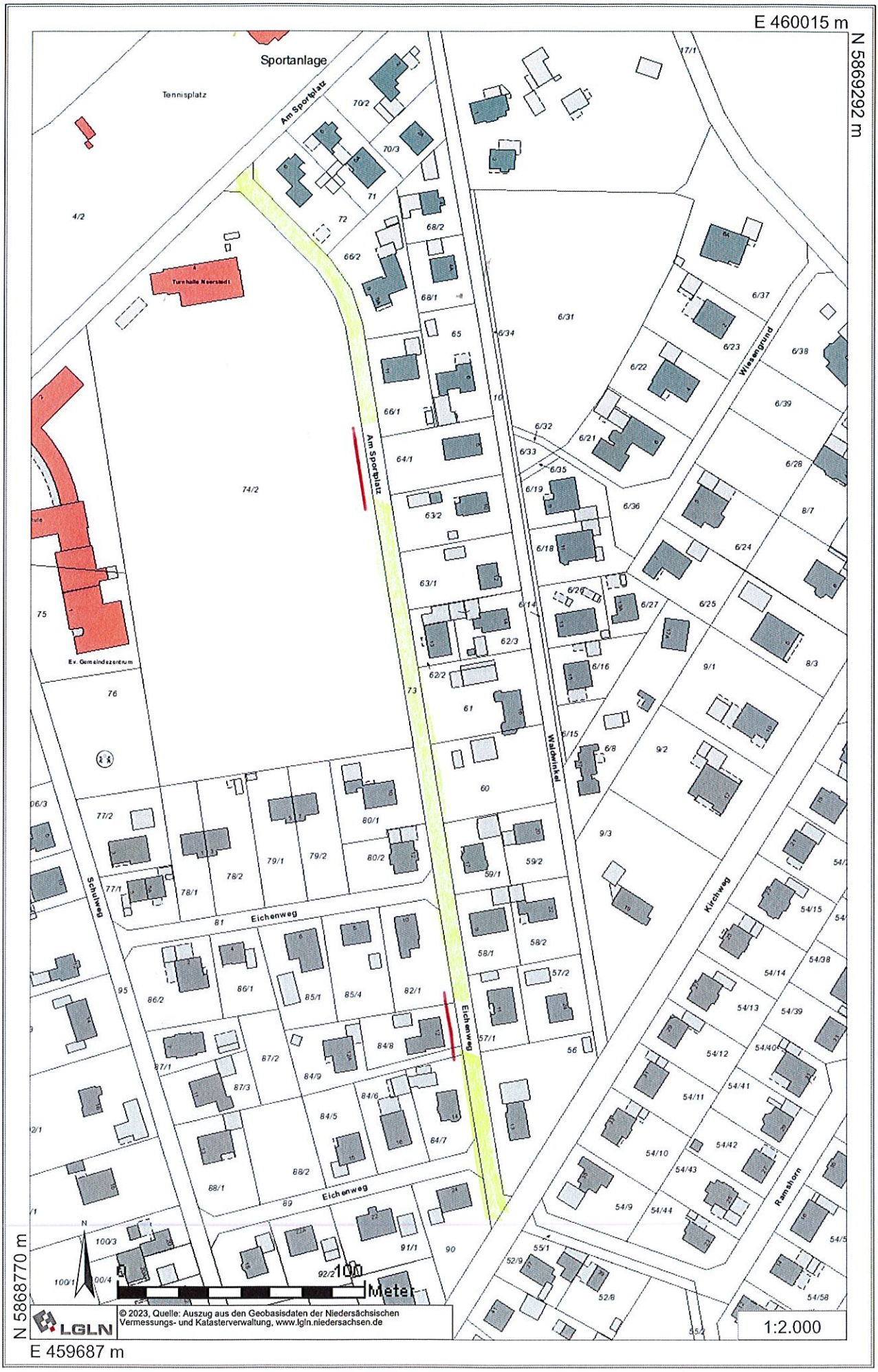Anlage zur Dr.-Nr. 2024/841 zu
Ausschuss für Infrastruktur u. Energie am 30.01.2024